

Wall Start

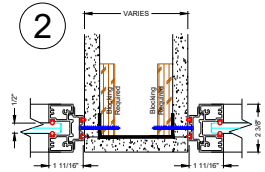

Wall Start at Demising Wall

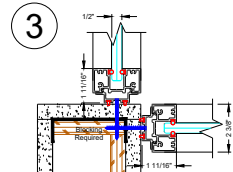

Wall Start at Drywall Corner

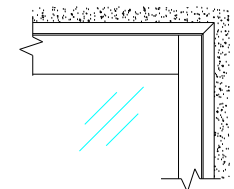

Wall Start to Ceiling Track Elevation

Note : System shown flush to corridor side of soffit and sheetrock wall. System can also be setback or centered if so desired. Blocking required either way.

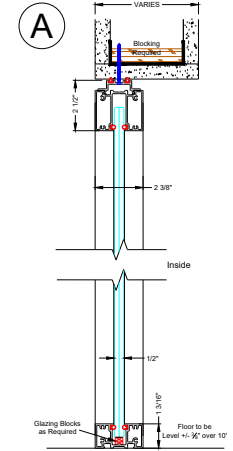

Glass Panel Vertical Section

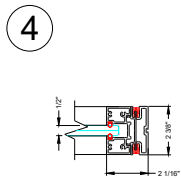

Finished End

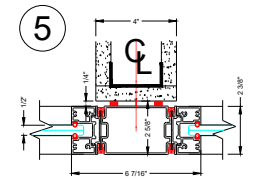

3" In-Line Post at 4" Drywall Bypass

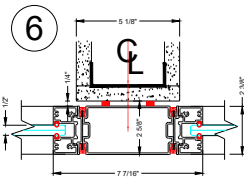

4" In-Line Post at 5 1/8" Drywall Bypass

Glass shown as 1/2", can also utilize 3/8" glass within panels.

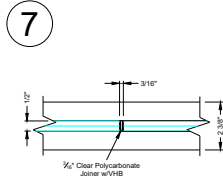

Butt Glazed Glass Connection

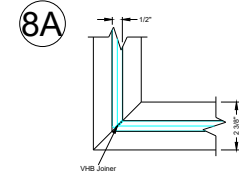

Butt Glazed Corner Connection

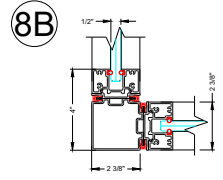

2-Way Post

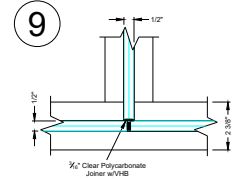

Butt Glazed 3-Way I Beam

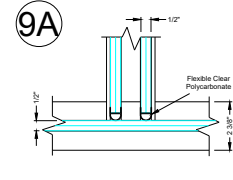

Single Glazed Front with Double Glazed Return

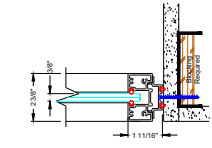

3/8" Glass

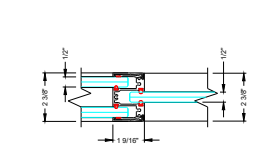

Double Glazed to Single Glazed Connection

NO.	DATE	ISSUE/REVISION
0		

DATE:	November 2023
SCALE:	1/4" = 1'-0"
PROJECT NO.:	
PROJECT LEADER:	
LOAD DRAWER:	
CHECKED BY:	
LOAD FILE NAME:	

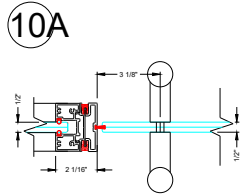

Panel to DF Keeper
Glass Pivot Door

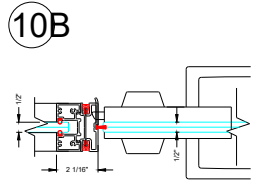

Panel to DF Keeper
Glass Pivot Door

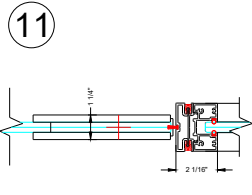

Panel to DF Pivot
Glass Pivot Door

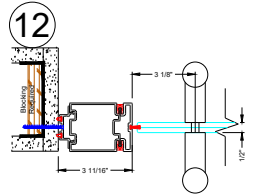

DF Keeper at Drywall
Glass Pivot Door

Note : System shown flush to corridor side of soffit and sheetrock wall. System can also be setback or centered if so desired. Blocking required either way.

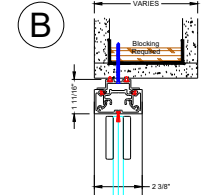

Glass Pivot Door
Vertical Section

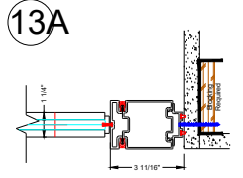

DF Pivot at Drywall
Glass Pivot Door

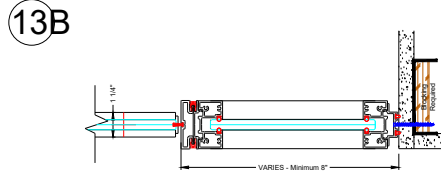

DF Pivot at Drywall with Sidelight
Glass Pivot Door

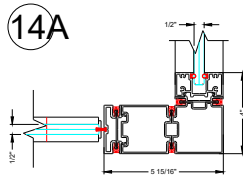

DF Pivot at 2-Way Post
Glass Pivot Door

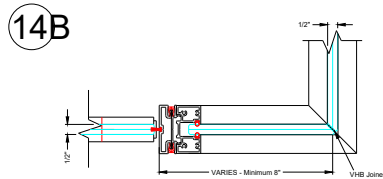

DF Pivot at Butt Glazed Corner
Glass Pivot Door

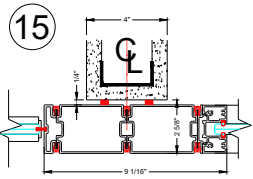

DF Pivot at 4" Bypass
Glass Pivot Door

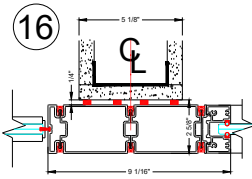

DF Pivot at 5 1/8" Bypass
Glass Pivot Door

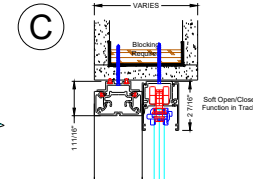

Glass Sliding Door
Vertical Section

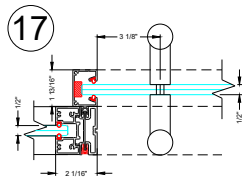

Panel to DF Receiver
Glass Sliding Door

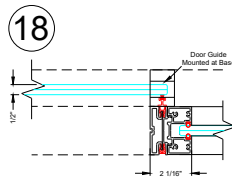

Panel to DF Seal
Glass Sliding Door

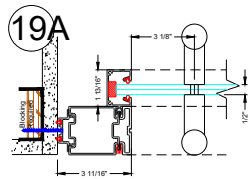

Receiver at Drywall
Glass Sliding Door

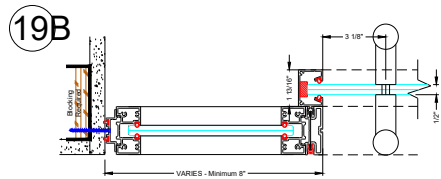

Receiver at Drywall with Sidelight
Glass Sliding Door

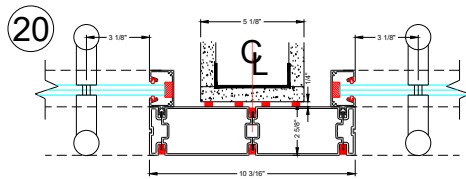

Receiver at 5 1/8" Bypass
Glass Sliding Door

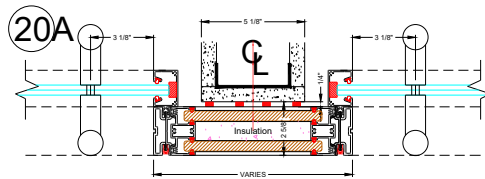

Receiver at 5 1/8" Glass Sliding Door
Optional Solid Panel in Lieu of Posts

NO.	DATE	ISSUE/REVISION
0		

43A

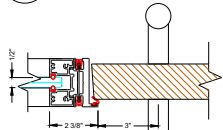

Panel to DF Keeper
Wood Hinge Dr

43B

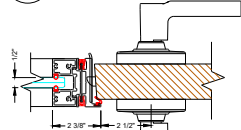

Panel to DF Keeper
Wood Hinge Dr

44

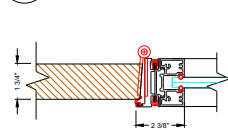

Panel to DF Hinge
Wood Hinge Dr

45

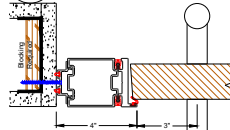

DF Keeper at Drywall
Wood Hinge Dr

46A

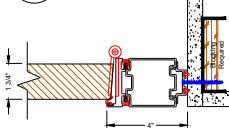

DF Hinge at Drywall
Wood Hinge Dr

H

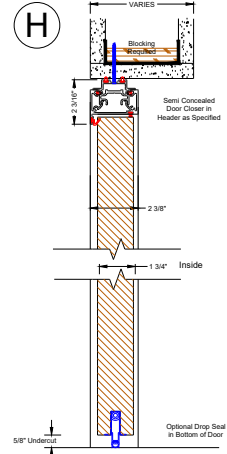

Wood Hinge Dr
Vertical Section

46B

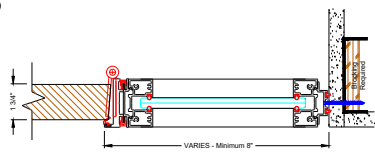

DF Hinge at Drywall with Sidelight
Wood Hinge Dr

47A

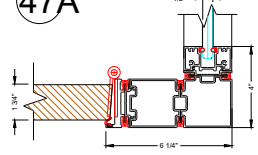

DF Hinge at 2-Way Post
Wood Hinge Dr

47B

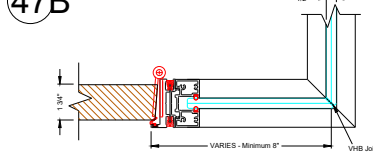

DF Hinge at Butt Glazed Corner
Wood Hinge Door

48

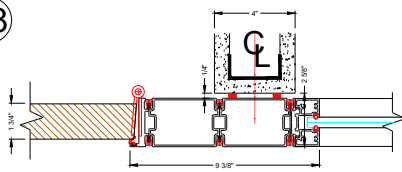

DF Hinge at 4" Bypass
Wood Hinge Door

49

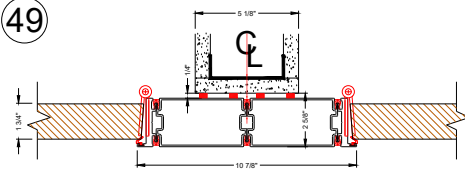

DF Hinge at 5 1/8" Bypass Glass
Back to Back Wood Hinge Doors

I

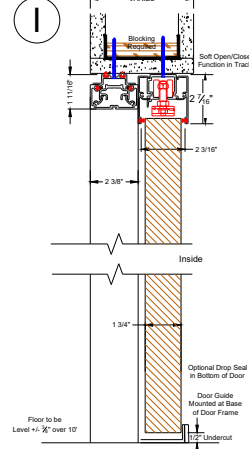

Wood Slider
Vertical Section

50

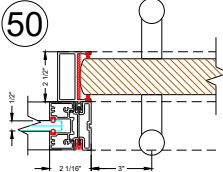

Panel to DF Receiver
Wood Slider

51

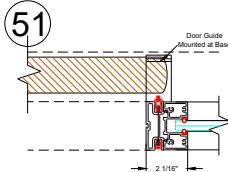

Panel to DF Seal
Wood Slider

52A

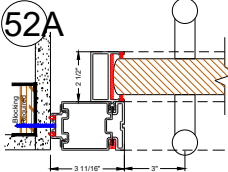

Receiver at Drywall
Wood Slider

52B

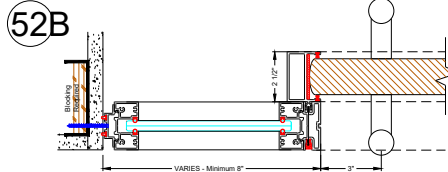

Receiver at Drywall with Sidelight
Wood Sliding Door

53

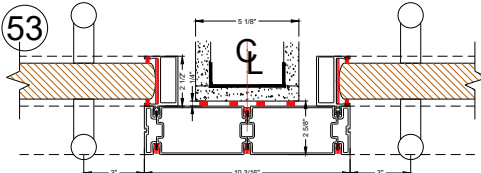

DF Receiver at 5 1/8" Bypass Glass
Back to Back Wood Sliders



NO.	DATE	ISSUE/REVISION
0		

Quantum Center Single Butt-Glazed
Standard Wood Door Details

Job Specific Details to Superscape Typical Standard Details

DATE:	November 2023
SCALE:	8" = 1'-0"
PROJECT NO.:	
PROJECT LEADER:	
COORDINATOR:	
CHECKED BY:	
CAD FILE NAME:	

5

